

File Name: \\aecom\com\UK\UK\CBG1\Uds\PR-334\327\_Sunnica\_Energy\_Farm\400\_Technical\434\_Technical\Disciplines\17\_GIS\Layout\ES\Chapter 7 - Cultural Heritage\210512\_SunnicaEnergyFarm\_Figure7-3\_GeophysicalSurveyZones.mxd

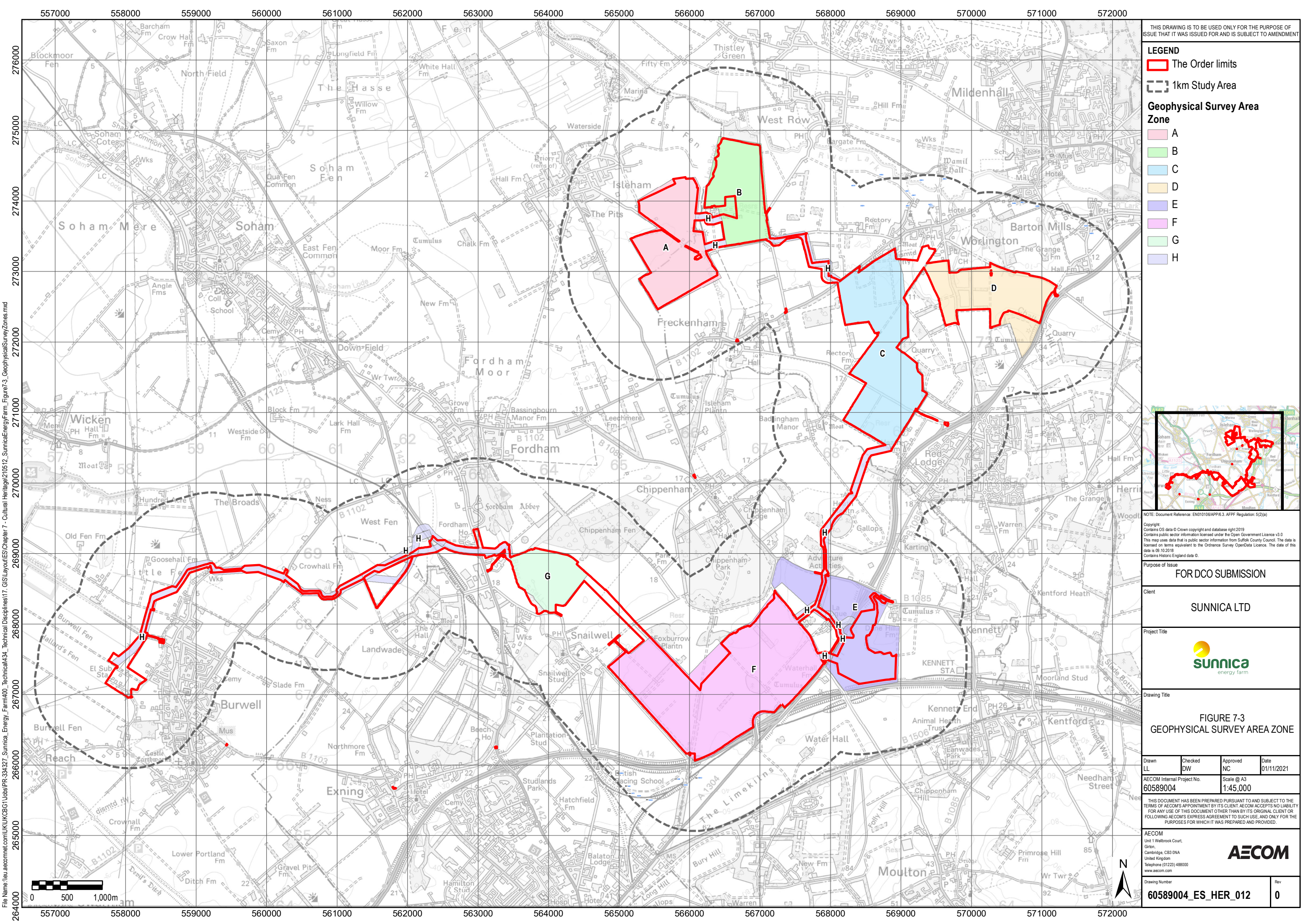

THIS DRAWING IS TO BE USED ONLY FOR THE PURPOSE OF ISSUE THAT IT WAS ISSUED FOR AND IS SUBJECT TO AMENDMENT

#### LEGEND

The Order limits

1km Study Area

#### Geophysical Survey Area Zone

- A
- B
- C
- D
- E
- F
- G
- H

NOTE: Document Reference: EN010106/APP/6.3. APFF Regulation: 5(2)(a)

Copyright:  
Contains OS data © Crown copyright and database right 2019  
Contains public sector information licensed under the Open Government Licence v3.0  
This map uses data that is public sector information from Suffolk County Council. The data is licensed on terms equivalent to the Ordnance Survey OpenData Licence. The date of this data is 09/10/2018  
Contains Historic England data ©.

Purpose of Issue  
**FOR DCO SUBMISSION**

Client  
**SUNNICA LTD**

Project Title  

Drawing Title  
**FIGURE 7-3  
GEOPHYSICAL SURVEY AREA ZONE**

Drawn LL	Checked DW	Approved NC	Date 01/11/2021
AECOM Internal Project No. 60589004		Scale @ A3 1:45,000	

THIS DOCUMENT HAS BEEN PREPARED PURSUANT TO AND SUBJECT TO THE TERMS OF AECOM'S APPOINTMENT BY ITS CLIENT. AECOM ACCEPTS NO LIABILITY FOR ANY USE OF THIS DOCUMENT OTHER THAN BY ITS ORIGINAL CLIENT OR FOLLOWING AECOM'S EXPRESS AGREEMENT TO SUCH USE, AND ONLY FOR THE PURPOSES FOR WHICH IT WAS PREPARED AND PROVIDED.

AECOM  
Unit 1, Wellbrook Court,  
Girton,  
Cambridge, CB3 0NA  
United Kingdom  
Telephone (01223) 488000  
www.aecom.com

**AECOM**

Drawing Number <b>60589004_ES_HER_012</b>	Rev <b>0</b>
--	-----------------